

Carcasa C1 si fundatie pt. stalp cu  
consola pt. sustinere semafor  
Sc. 1:20

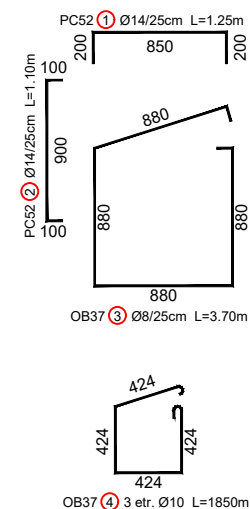
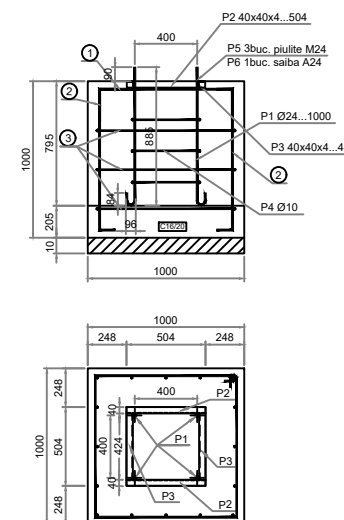

EXTRAS DE LAMINATE C1					
Poz.	Denumire laminat	Lungime (mm)	G/ml (kg/ml)	G/buc. (kg/buc.)	G total (kg)
P1	Bulon Ø14	1000	3.55	3.55	14.20
P2	L 40x40x4	504	2.42	1.22	2.44
P3	L 40x40x4	424	2.42	1.03	2.05
P4	Ø10	1850	0.617	1.14	3.42
P5	Piulița M24			0.111	1.2
P6	Saiba M24			0.029	0.09
TOTAL					23.54
Sudura 3%					0.71
TOTAL KG					24.00

EXTRAS DE ARMATURI C1					
M	Ø	Cantitatea B/T	Lungime Bara	Ø B87	PC52
1	14	30	1.25		32.50
2	14	20	1.10		22.00
3	8	3	3.70	11.10	
Total m / Ø				11.1	34.5
Greutate / ml				0.395	1.208
Greutate / Ø				4	42
TOTAL KG				4	42

Sef Proiect	Ing. A. Sanmarghitan	Aprobat	A.Mihalcea		
Proiectat	ing. M. Grigore	Data	2024	Scara	
Denumire Proiect:					
„Extindere sistem de management al traficului in municipiul Bistrita - etapa 1”					
Beneficiar:				Faza:	
MUNICIPIUL BISTRITA				S.F.	
Piața Centrală nr.6, Bistrita, 420040				Revizie	
Proiectant:				Plansa	
AM PROJECT DESIGN & CONSULTING S.R.L.				PD-02	
Bucuresti, str.Petru Rares 26-28, et.1, sector 1, 011102					
RO-3170727, office@am-project.ro, www.am-project.ro					

DETALII DE EXECUTIE  
Stalp semaforizare consola  
Detaliu fundatie stalp consola